Wellerman

Sea Shanty

Notasyon: Musa Çetiner

Nathan Evans

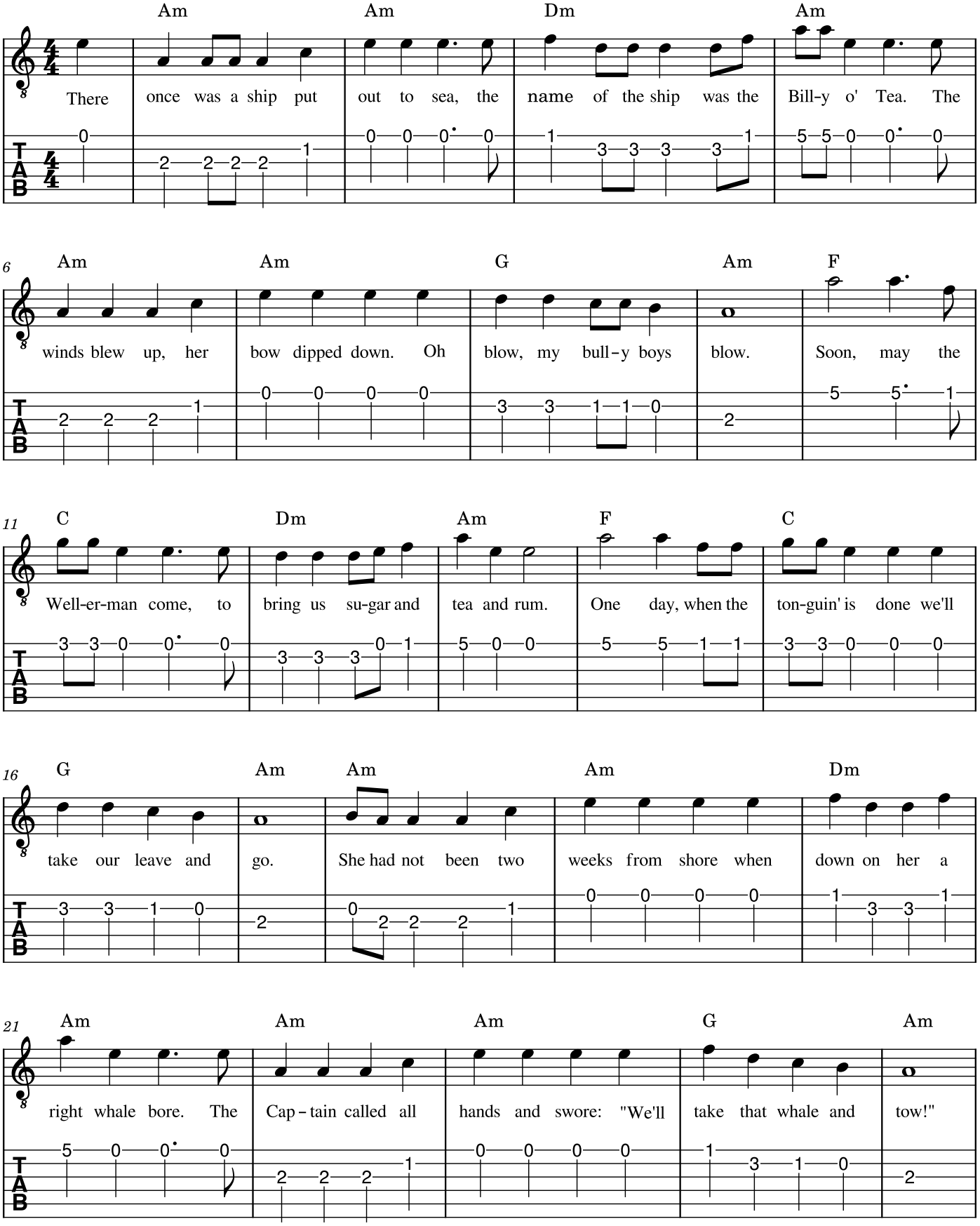

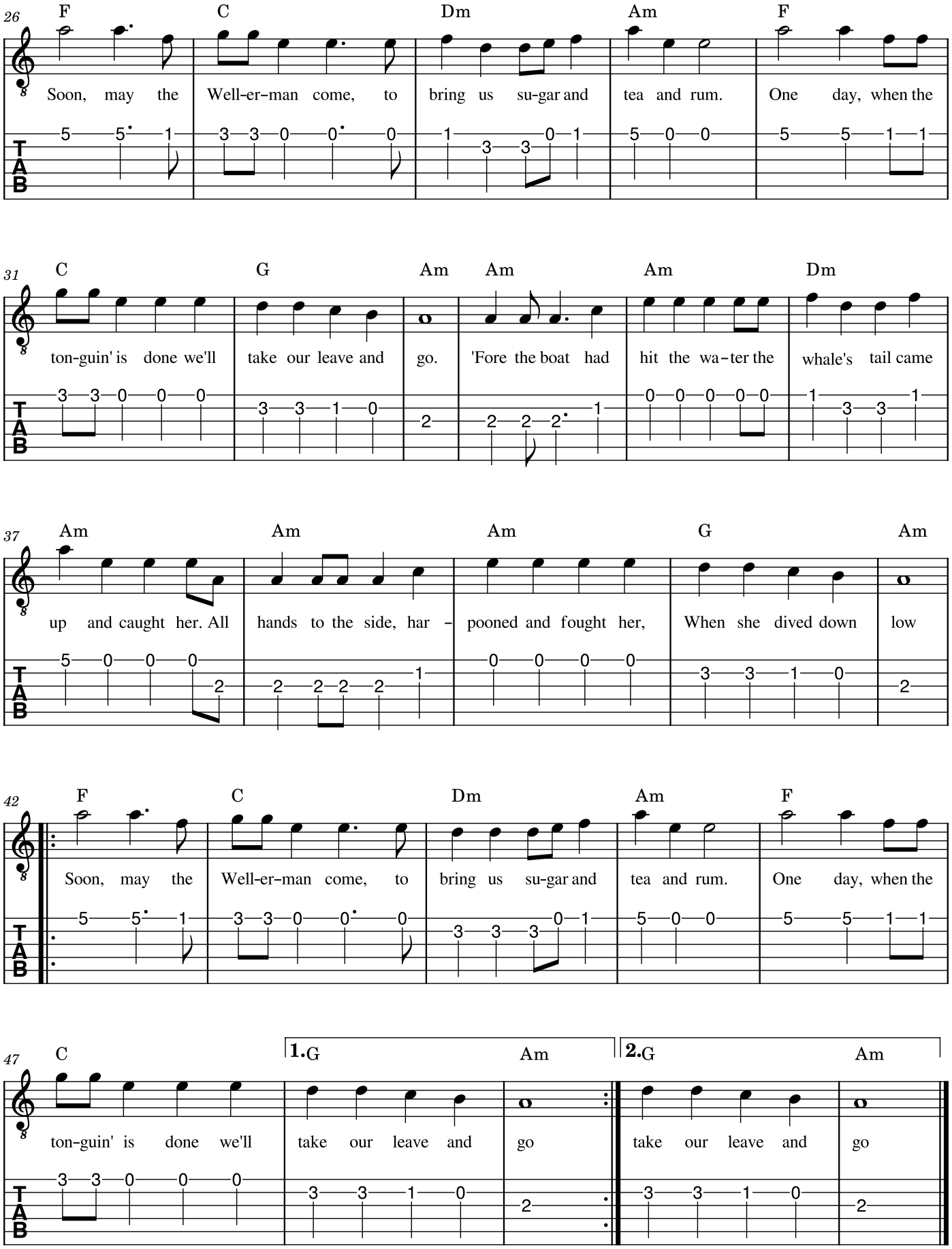
26
F C Dm Am F
Soon, may the Well-er-man come, to bring us su-gar and tea and rum. One day, when the
31
C G Am Am Am Dm
ton-guin' is done we'll take our leave and go. 'Fore the boat had hit the wa-ter the whale's tail came
37
Am Am Am G Am
up and caught her. All hands to the side, har - pooned and fought her, When she dived down low
42
F C Dm Am F
Soon, may the Well-er-man come, to bring us su-gar and tea and rum. One day, when the
47
C 1.G Am 2.G Am
ton-guin' is done we'll take our leave and go take our leave and go
T
A
B